

- ACCOMODATION SCHEDULE**
- 58 SIT-STAND DESKS [1600mm]
 - 14 HOT DESKS
 - 2 PRIVATE OFFICES
 - TOTAL WORKSTATIONS - 74**
 - 2 X 8 PERSON BREAK OUT SPACES
 - 13 PERSON BOARD ROOM
 - 4 PERSON MEETING ROOM
 - 4 PHONE BOOTHS
 - Total lockers: 61**

1 GROUND FLOOR PLAN
003 1:100

Notes	Issue Status	No.	Date	Revision	Initials
1. Copyright Reserved	Progress				
2. Work to figured dimensions only. Do not scale drawing.	Planning Application				
3. The contractor is responsible for checking all levels and dimensions on site and shall refer all discrepancies to the Architect	Fire Cert				
4. Where appropriate, for details of c. structure, or mechanical and electrical details, see Engineers drawings	Tender				
5. Proprietary items shall be fixed in strict accordance with manufacturers instructions.	Construction				
6. Sizes of proprietary items shall be checked with manufacturer.	As Built				
7. The contractor shall be responsible for the coordination of structure, finishes and services.	Information Only				
M:\Project Section - Conem6057A 2 Grand Canal Plaza - Repair & Refurbishment Works\CAD\Drawings\Construction\003 Series\6057A-003 Rev A.dwg 08/05/2024 21:01:47					

Project	6057A - GRAND CANAL PLAZA BUILDING 2 CAT B - FIT OUT		
Drawing Title	PROPOSED GROUND FLOOR PLAN		
Drawing No	6057A-003		
Scale	1:100@A1	Rev	Drawn JD Date 03.01.2024

bkdarchitects
BURN-KENNEDY DOLLY

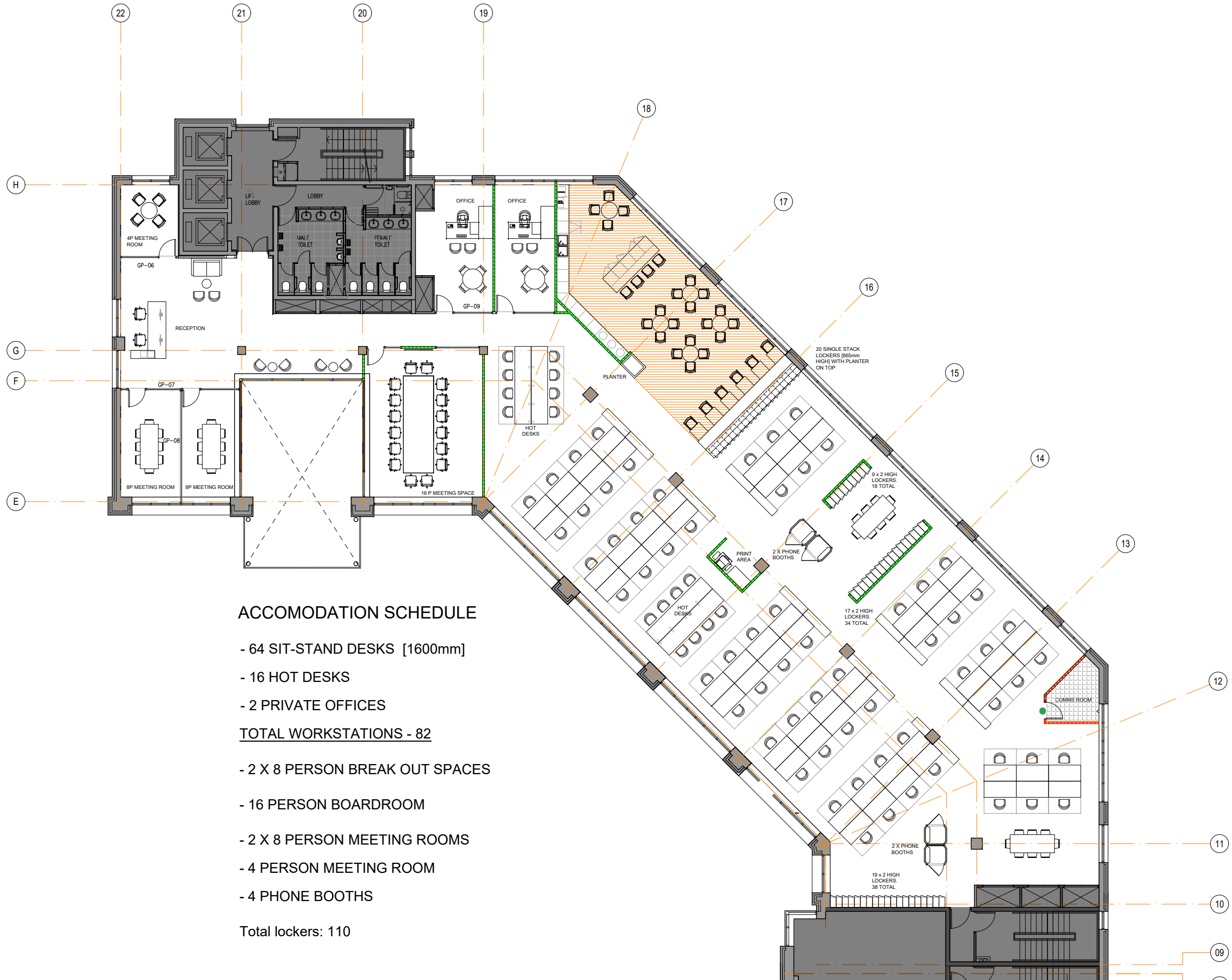

ACCOMODATION SCHEDULE

- 64 SIT-STAND DESKS [1600mm]
- 16 HOT DESKS
- 2 PRIVATE OFFICES
- TOTAL WORKSTATIONS - 82**
- 2 X 8 PERSON BREAK OUT SPACES
- 16 PERSON BOARDROOM
- 2 X 8 PERSON MEETING ROOMS
- 4 PERSON MEETING ROOM
- 4 PHONE BOOTHS
- Total lockers: 110**

1 FIRST FLOOR PLAN
004 1:100

Notes	Issue Status	No.	Date	Revision	Initials
1. Copyright Reserved	Progress				
2. Work to figured dimensions only. Do not scale drawing.	Planning Application				
3. The contractor is responsible for checking all levels and dimensions on site and shall refer all discrepancies to the Architect	Fire Cert				
4. Where appropriate, for details of c. structure, or mechanical and electrical details, see Engineers drawings	Tender				
5. Proprietary items shall be fixed in strict accordance with manufacturers instructions.	Construction				
6. Sizes of proprietary items shall be checked with manufacturer.	As Built				
7. The contractor shall be responsible for the coordination of structure, finishes and services.	Information Only				
M:\Project Section - Current\6057A 2 Grand Canal Plaza - Repair & Refurbishment Works\CAD\Drawings\Construction\000 Series\6057A-004 Rev A.dwg 08/05/2024 21:03:02					

Project	6057A - GRAND CANAL PLAZA BUILDING 2 CAT B - FIT OUT
Drawing Title	PROPOSED FIRST FLOOR PLAN
Drawing No	6057A-004
Scale	1:100@A1
Rev	
Drawn	JD
Date	03.01.2024

bkdarchitects
 BUREN - KENNEDY - DOYLE
 10-11 HYNDROCK TERRACE, DUBLIN 4, IRELAND
 T: +353-1-4545666 F: +353-1-4545666
 www.bkd.ie